AUTOMATING EMPLOYEE DATA

A **Naan Mudhalvan** Project Report Submitted To

BHARATHIDASAN UNIVERSITY, TIRUCHIRAPPALLI

In Partial Fulfillments of the Requirements of the Award of the Degree of

BACHELOR OF COMPUTER SCIENCE

Submitted by

NAME:	REG NO:
S.KAVIYA SHREE	23051791802112009
K.SARATHI RAJU	23051791802111021
T.AKALYA	23051791802112002
R.ABINAYA	23051791802112001
R.GOBIKA	23051791802112006

under the Guidance of

Ms. R.SRIMATHI MCA.,

(Assistant Professor of Computer Science)

UNDER GRADUATE DEPARTMENT OF COMPUTER SCIENCE

IMAYAM ARTS AND SCIENCE COLLEGE

KANNANUR-621206, THURAIYUR

MARCH-2026

Signature of The FTP: Signature of The External:

Automating Employee Data

Introduction:

In modern organizations, managing employee information efficiently is very important for smooth business operations. Many companies store employee details such as name, email, department, andmanagerinformationinexternalsystemsorspreadsheets.Manuallyenteringthisinformation into internal systems can take a lot of time and may also lead to errors or inconsistencies.

Service Now provides powerful features to automate data import and manage information effectively. By using Import Sets and Transform Maps, organizations can easily import employee data from external files such as Excel or CSV into the Service Now platform. This automation helps in maintaining accurate records and reduces manual effort. In addition to importing data, Service Now also allows users to access related information using features like Dot Walking. This helps in displaying details such as department, manager, and email directly on incident forms without opening multiple records. Further more, Dictionary Over ride can be used to customize field properties, such as setting a different default priority value for incidents compared to other task tables. This project focuses on automating the process of importing employee data into Service Now, displaying relevant department and manager details in incident forms, and customizing incident priority using dictionary override. By implementing these features, organizations can improve efficiency, ensure data accuracy, and streamline the incident management process

Problem Statement:

Your organization wants to regularly import a list of new employees with their details, such as Name, Email, Department, and Manager, from an external system. Once imported, when an Incident is assigned to an employee, the Incident form should automatically show the manager's emailoftheemployee'sdepartment.However,thePriorityfieldontheIncidentshoulddefaultto a different value from the other child tables of the Task table be cause incidents often require urgent attention based on impact and urgency.

Objective:

Theobjectiveofthisscenarioistoautomatetheimportofemployeedata,displaydepartment manager information directly on incidents, and set a custom priority default for incidents to Improve data accuracy, provide quick access to relevant information, and streamline the incident resolution process in Service Now.

Skills: Import sets, Dot Walking, Dictionary Override

TASK INITIATION:

Milestone1: Import data from data source

Activity 1: Create records in the Sheet

1. Open google sheet
2. Name the fields as name, email, department manager and manager's email
3. Enter some records
4. Save the sheet as: employee data
5. Download the file as .xlsx , .csv (or) .xml file

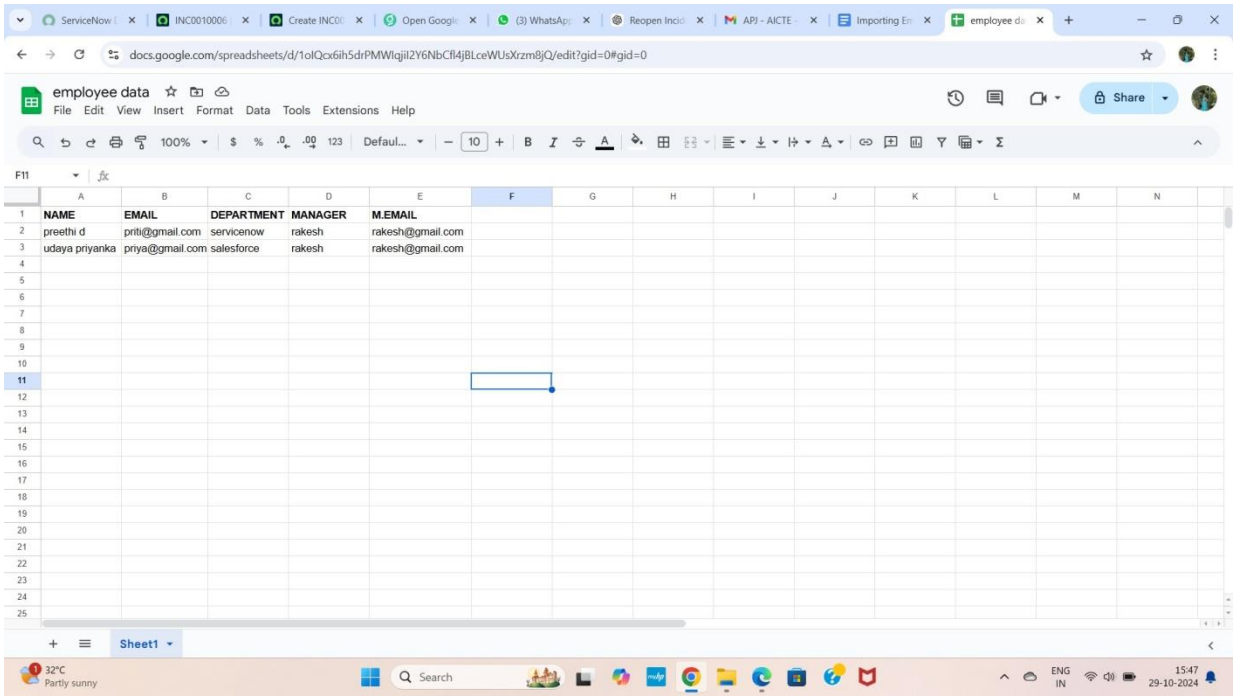

Activity2: Import data

1. Open service now.
2. Click on All >> search for import sets
3. Select load data under system import sets
4. select create table
5. Give the the import set table name as: import employee
6. Choose the file which we created in the XL sheet.

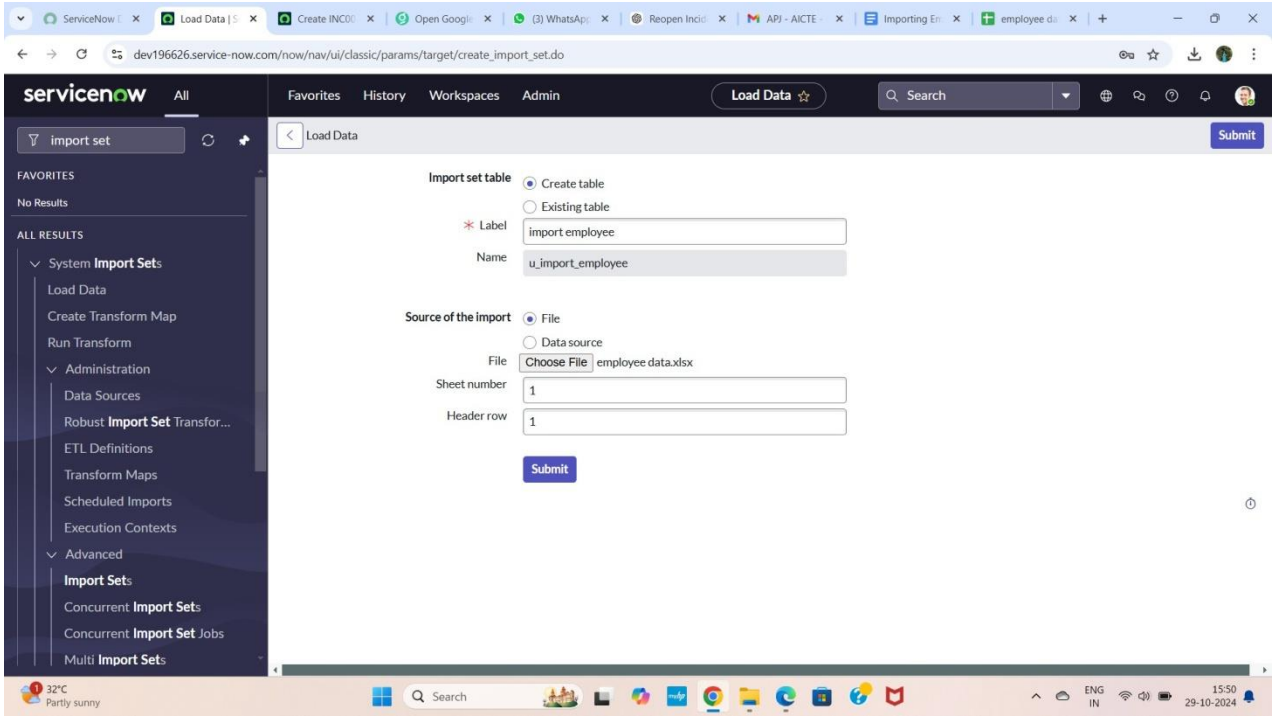

7. The data is imported, click on personalized list
8. Add fields to the form.

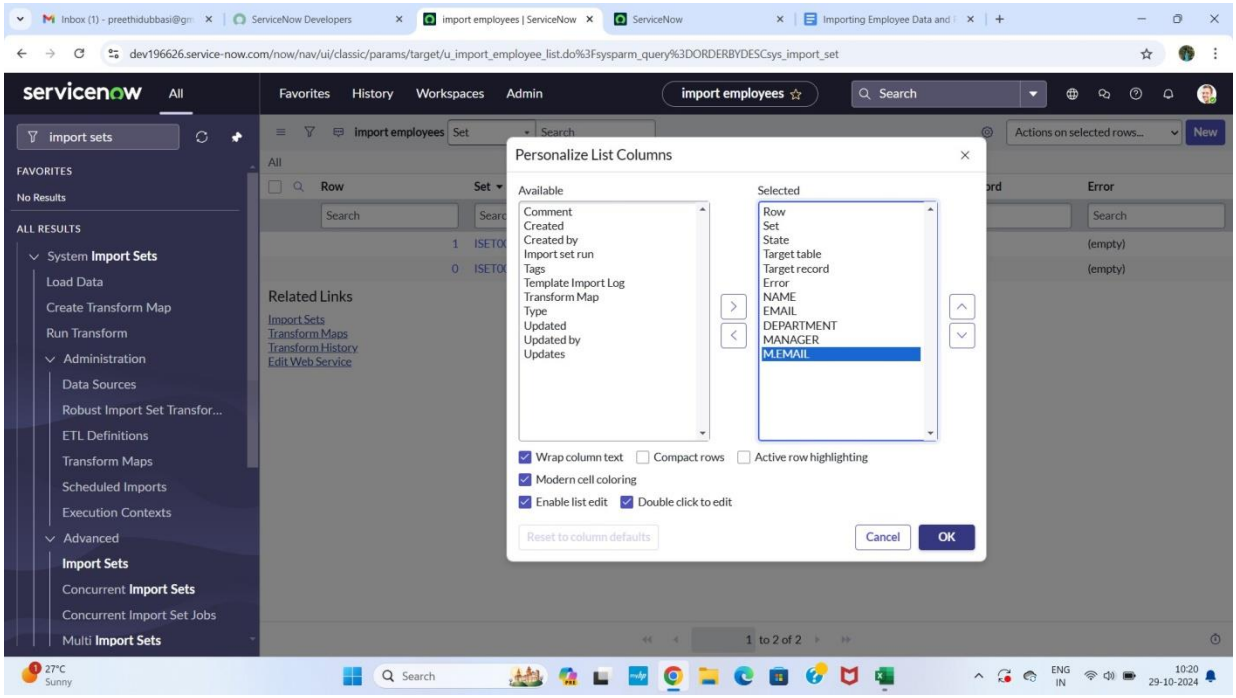

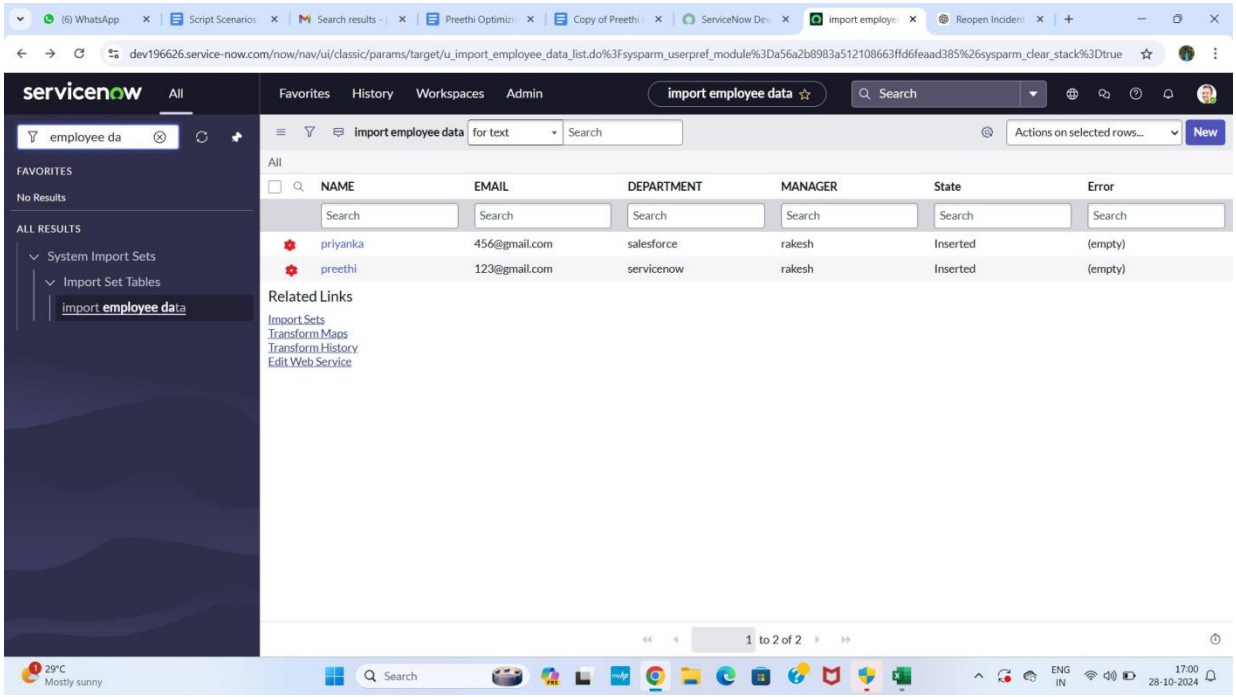

Activity3: Create transform map

1. Open service now.
2. Click on All>> search for import set
3. Select create transform map under import sets
4. Click on new
5. Fill the following details to create a new transform map
6. Give name as: Employee data transform
7. Select source table: import employee data
8. Select target table: user[sys_user]
9. Save the form.

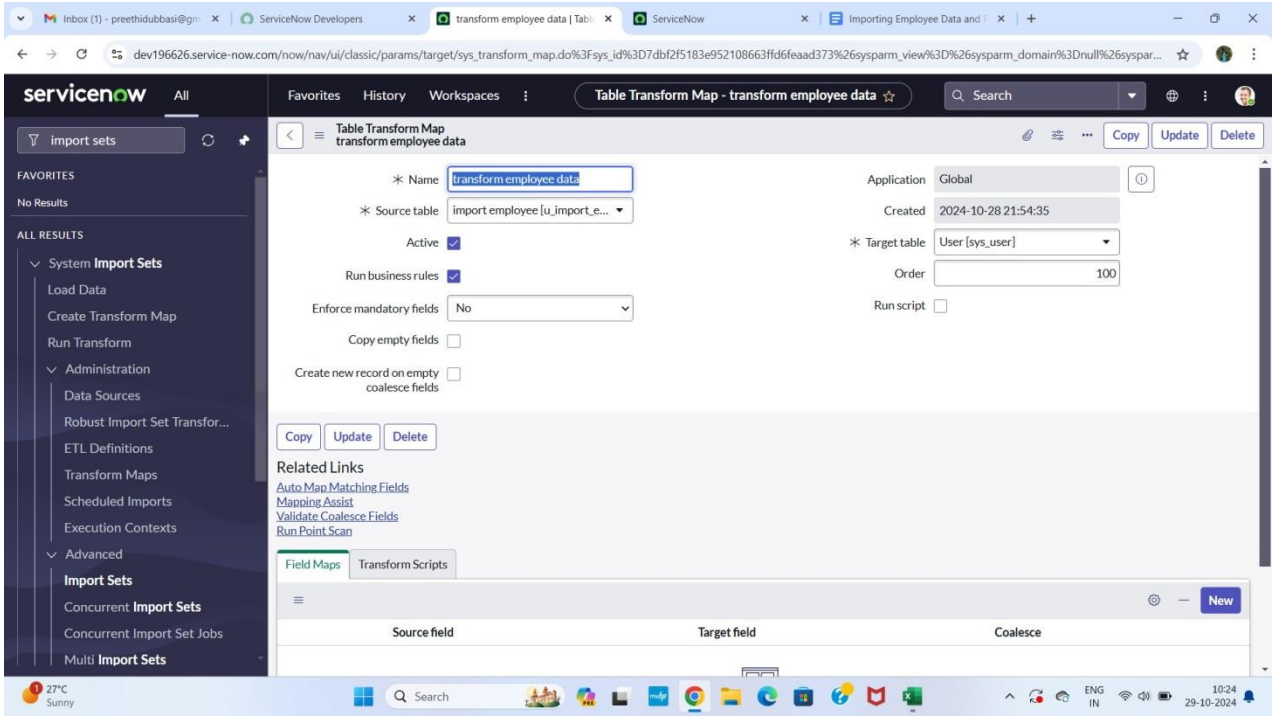

Activity4:Match the fields using mapping assist

1. Scrolled down the created transform map form
2. Click on auto matching fields
3. Then in the mapping fields some fields are matched

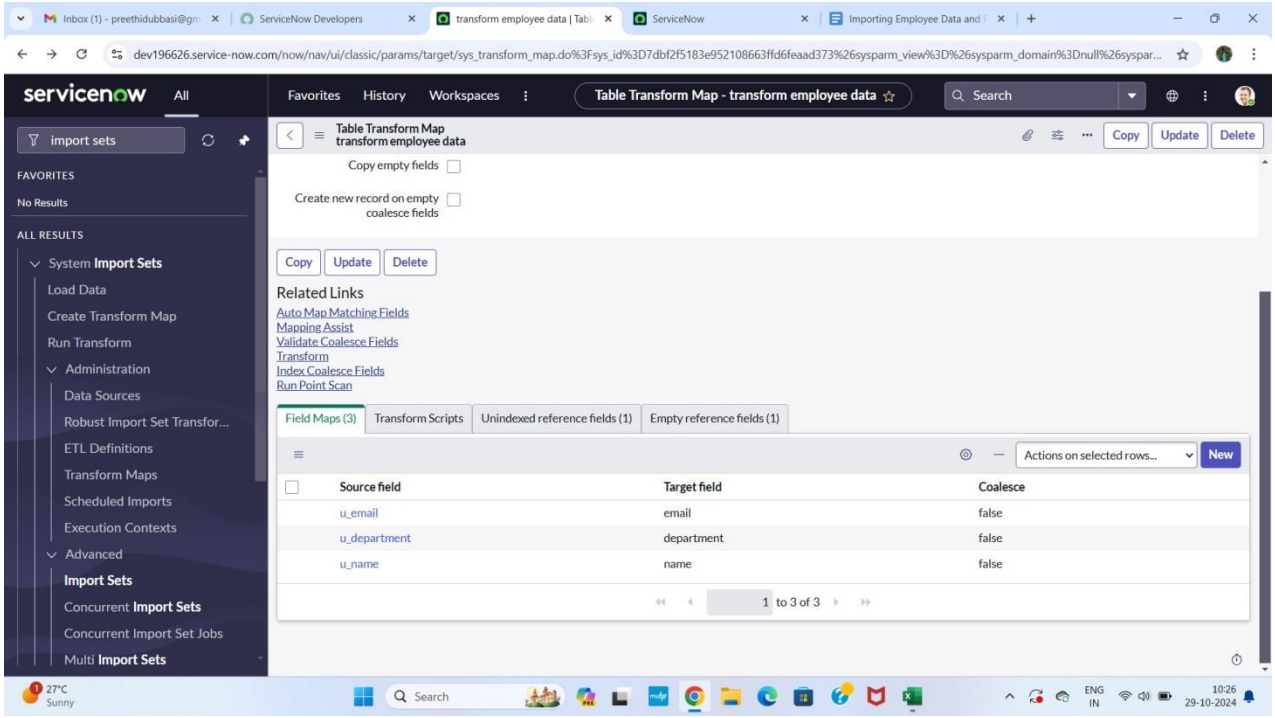

4. Using mapping assist map the manager field.
5. Select the fields which you are mapping in the staging table and target table
6. Select manager in source table and add
7. Select manager field in target table
8. Click on the save button.

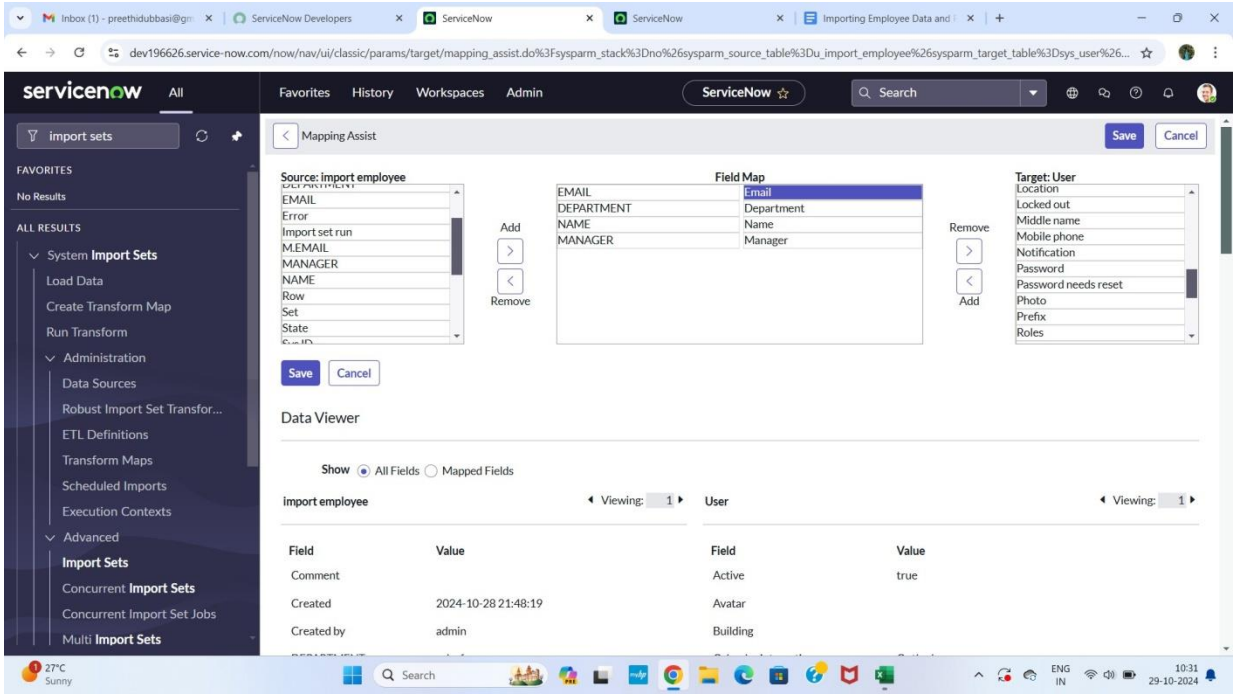

Activity5: Transform the Data

1. Click on transform in the related links.
2. Click on transform.
3. Data's transform state is completed.

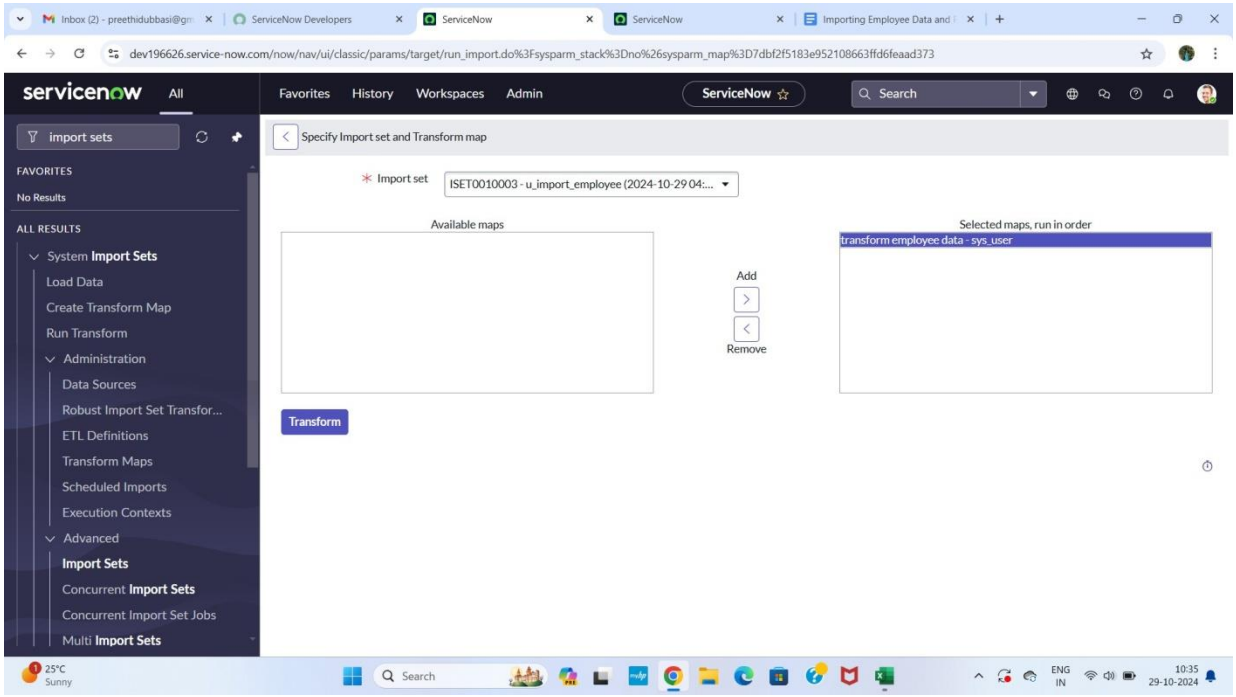

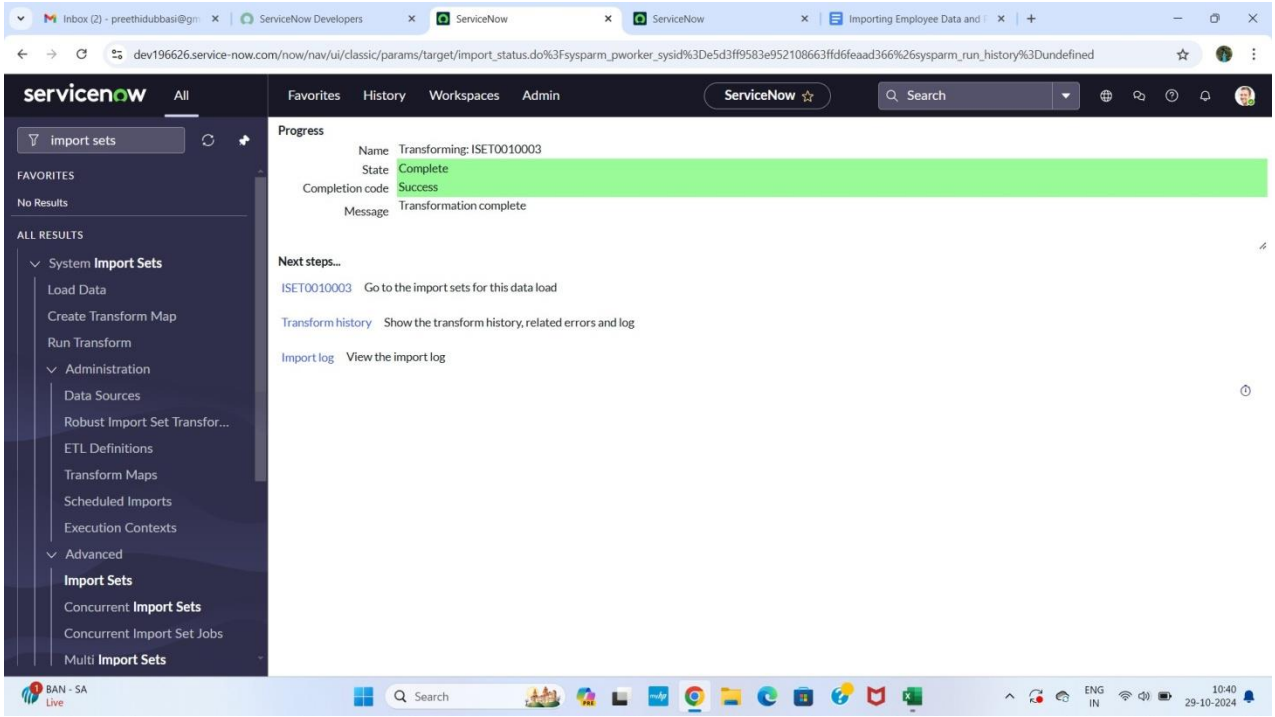

4. Click on ISET0010003 under next steps
5. Two rows are inserted.

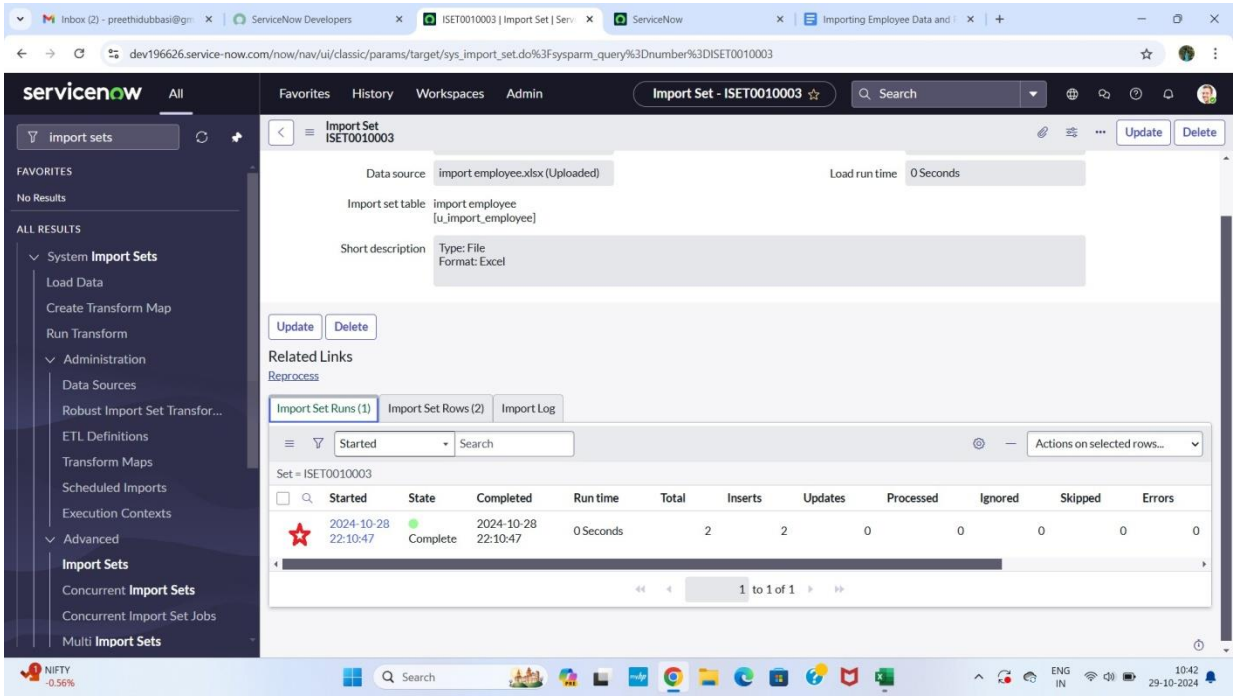

Milestone2: Dot walking

Activity1:Display department to the assigned to user

1. Open service now.
2. Click on All>>incident
3. Select create new under incidents
4. There is no field like department in the form
5. Email and manager fields are not visible

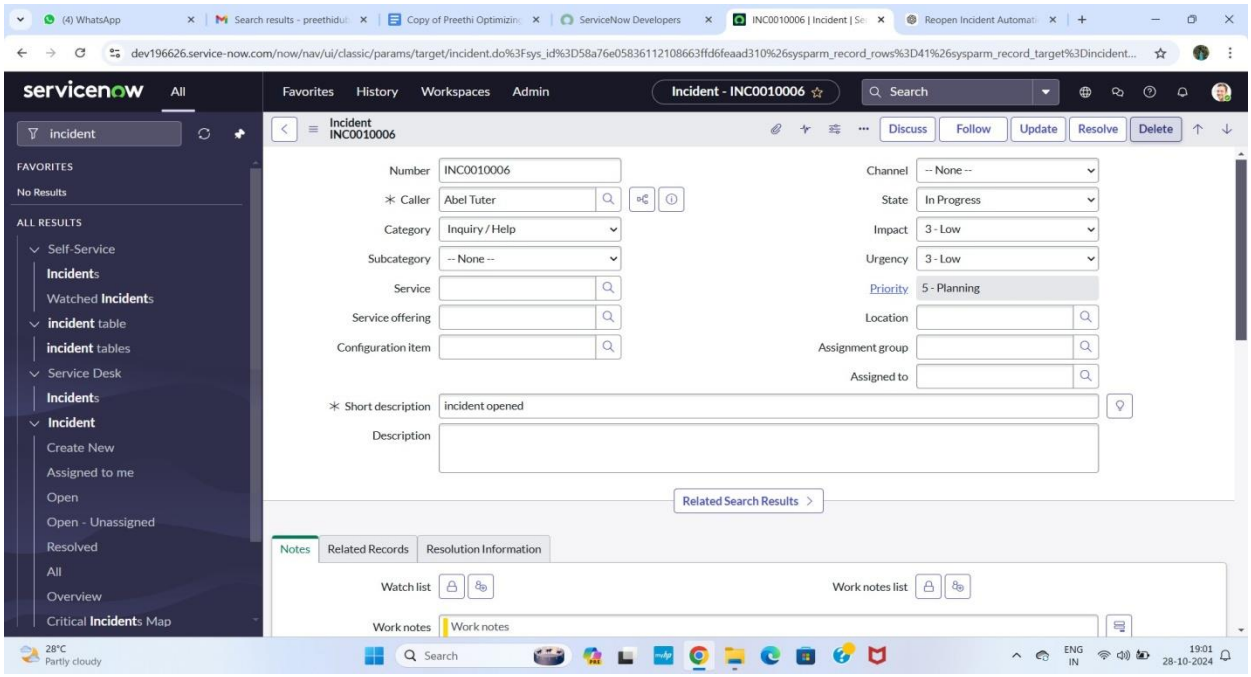

6. By using dot walking retrieve the data without opening the record
7. Click on context menu go to configure and select form layout
8. Select assigned to.department as mentioned below
9. Click on save.

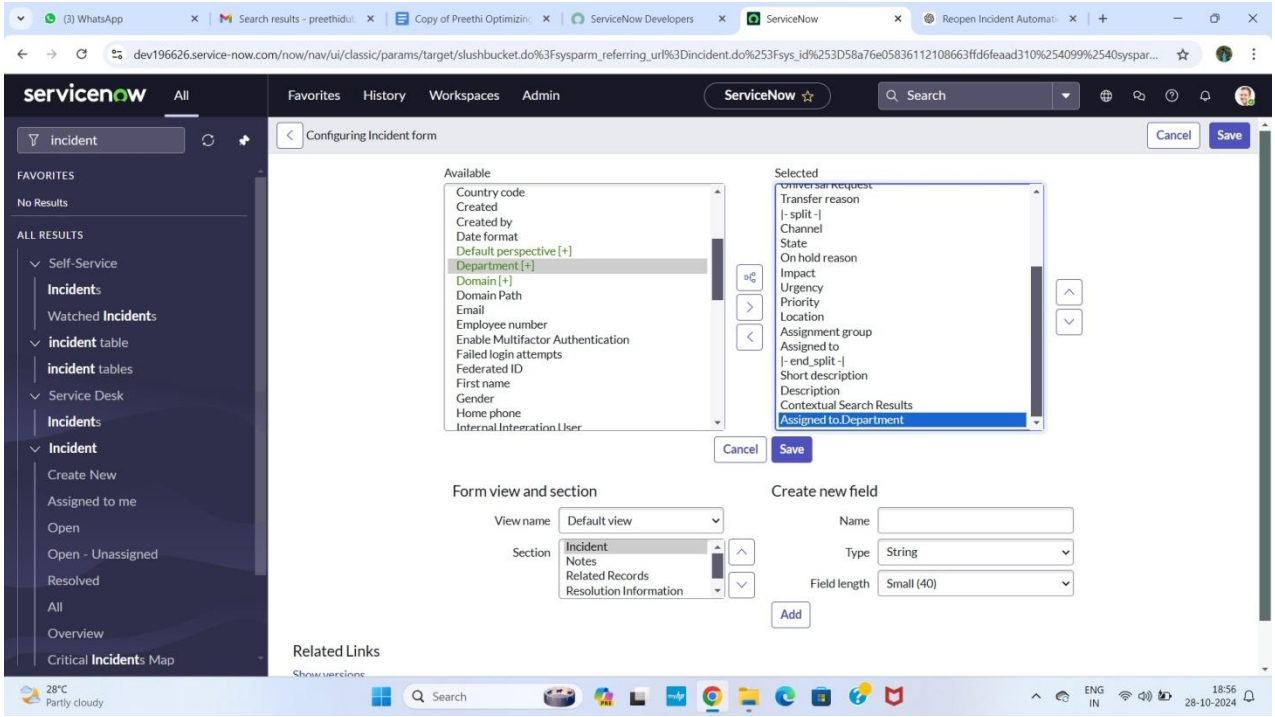

10. Add another field assignment.email.
11. Also add assignment.manager field
12. Click on save.

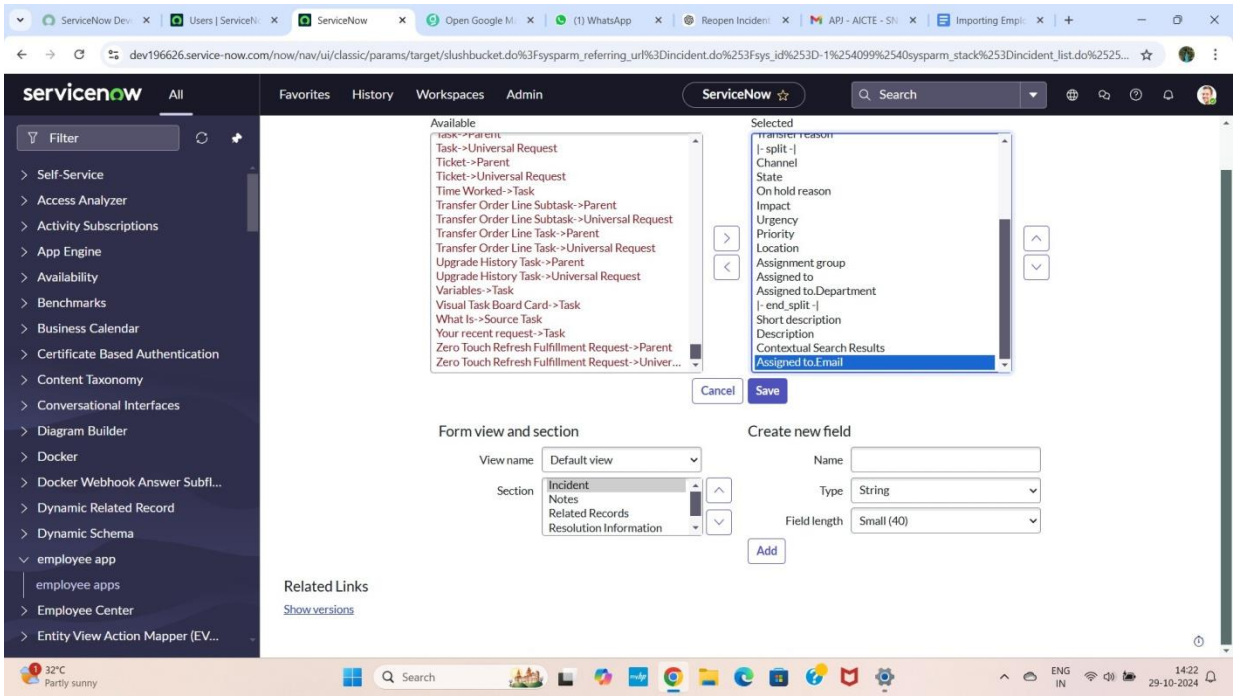

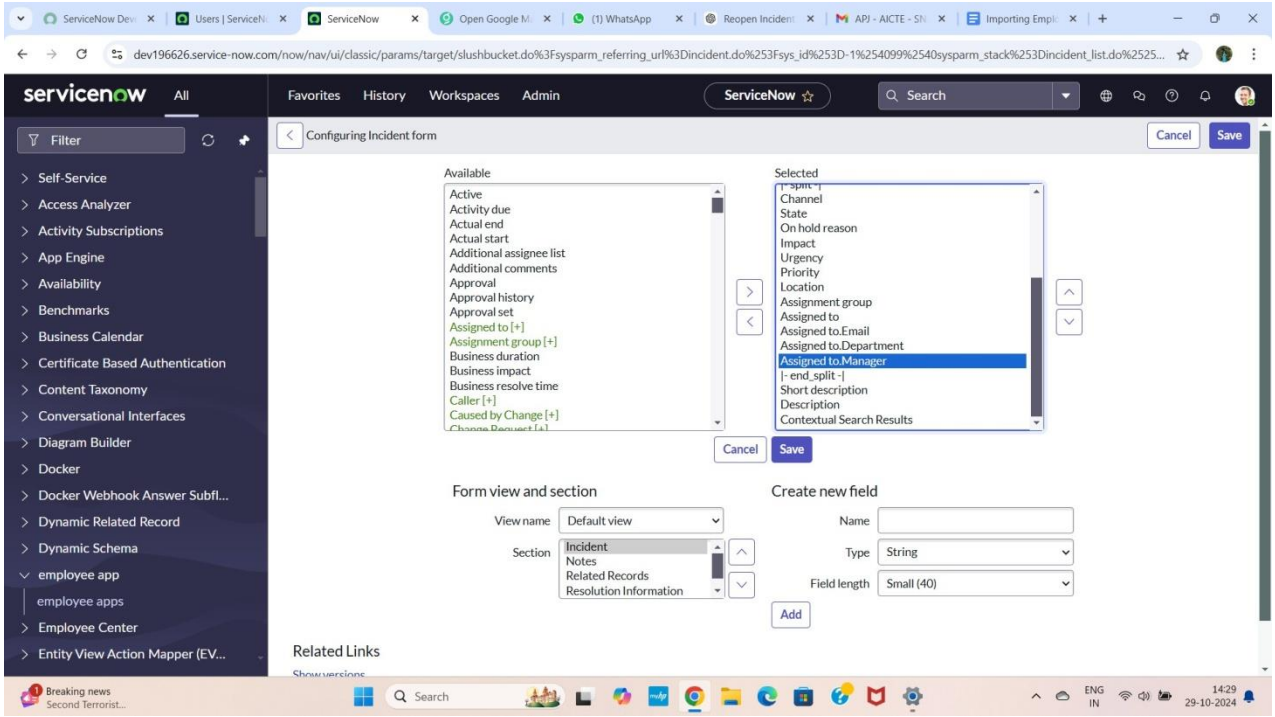

13. Open an incident form
14. Fill the mandatory fields and assigned to just imported user
15. Then department and email field is automatically filled

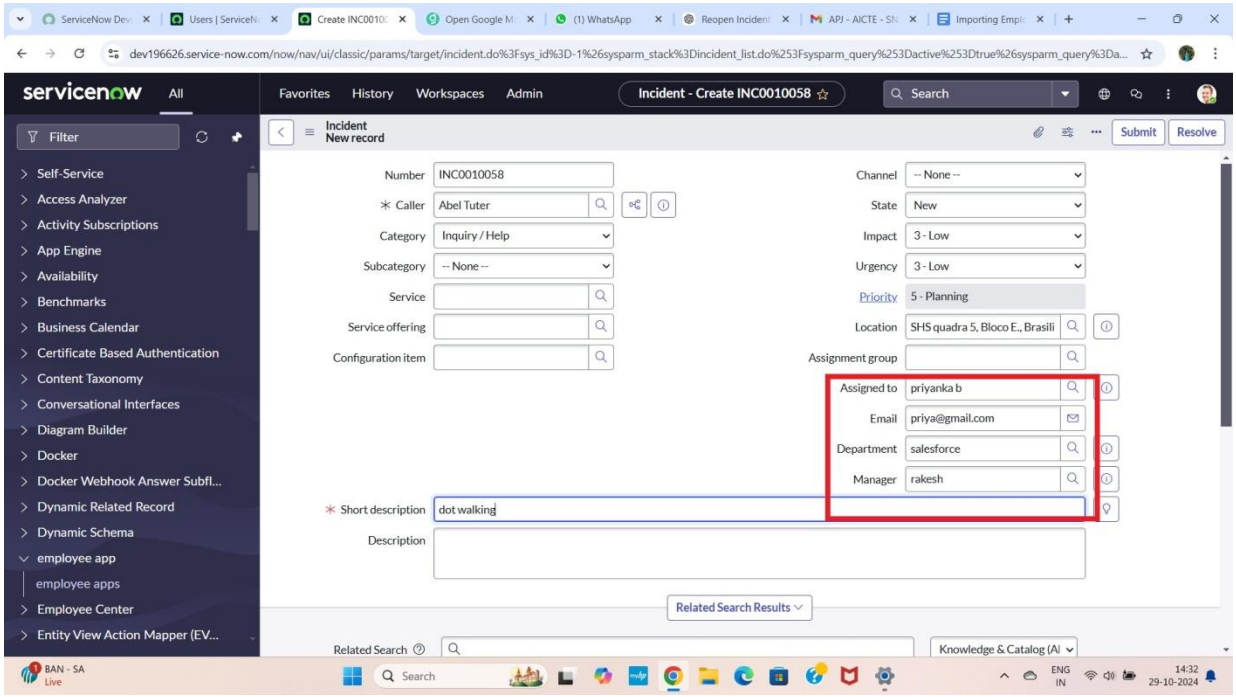

Milestone3:Dictionary override

Activity1: Make the state to 3-moderate in incident

1. Take existing extended table or
2. Create one table as: incident table which is extended from task
3. So task table fields are automatically assign to extended table
4. Open the duplicate tab
5. Click on All> incident table
6. Open the incident table and priority have 4

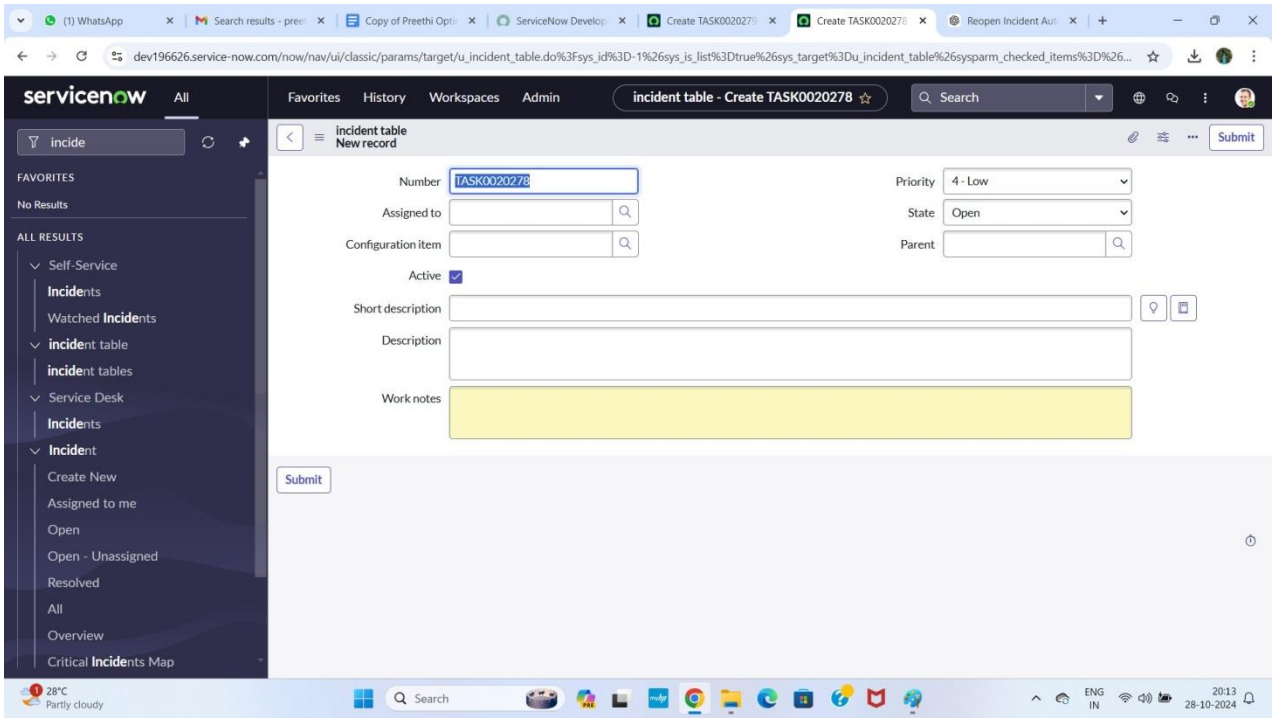

7. Open incident table tab
8. In columns select priority default value is 4 and task table have same default value.

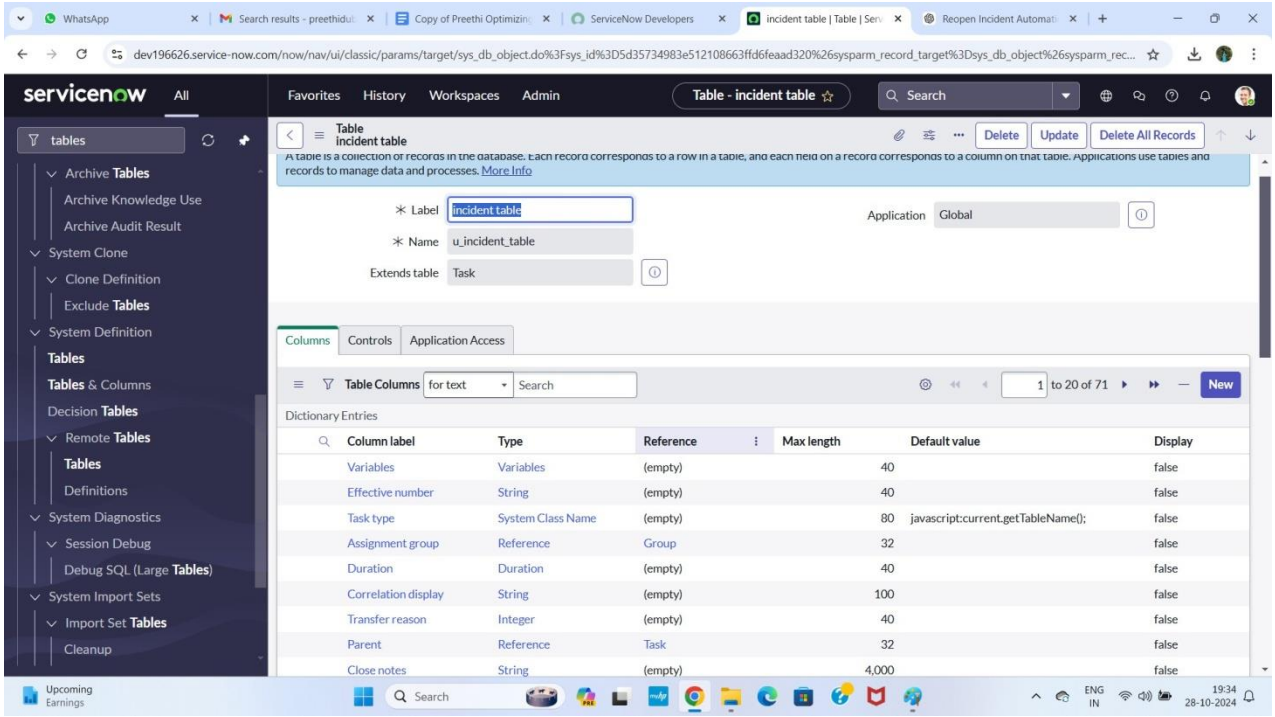

9. Use dictionary override method
10. Change the default value of priority field in one incident table
11. Scrolled down select dictionary override
12. Click on new
13. Select table as: incident table[u_incident_table]
14. Column name is priority
15. Click on override default value
16. Enter default value 3
17. Click on submit

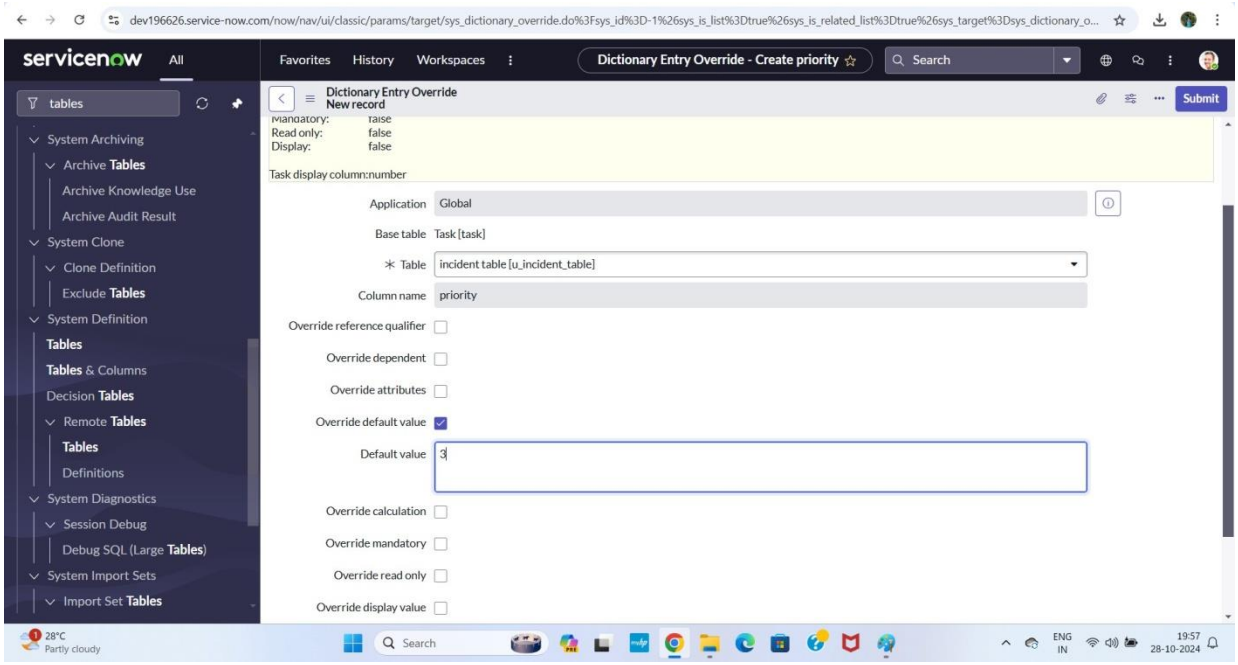

18. Open incident table and check the priority field
19. Priority is changes to 3-moderate

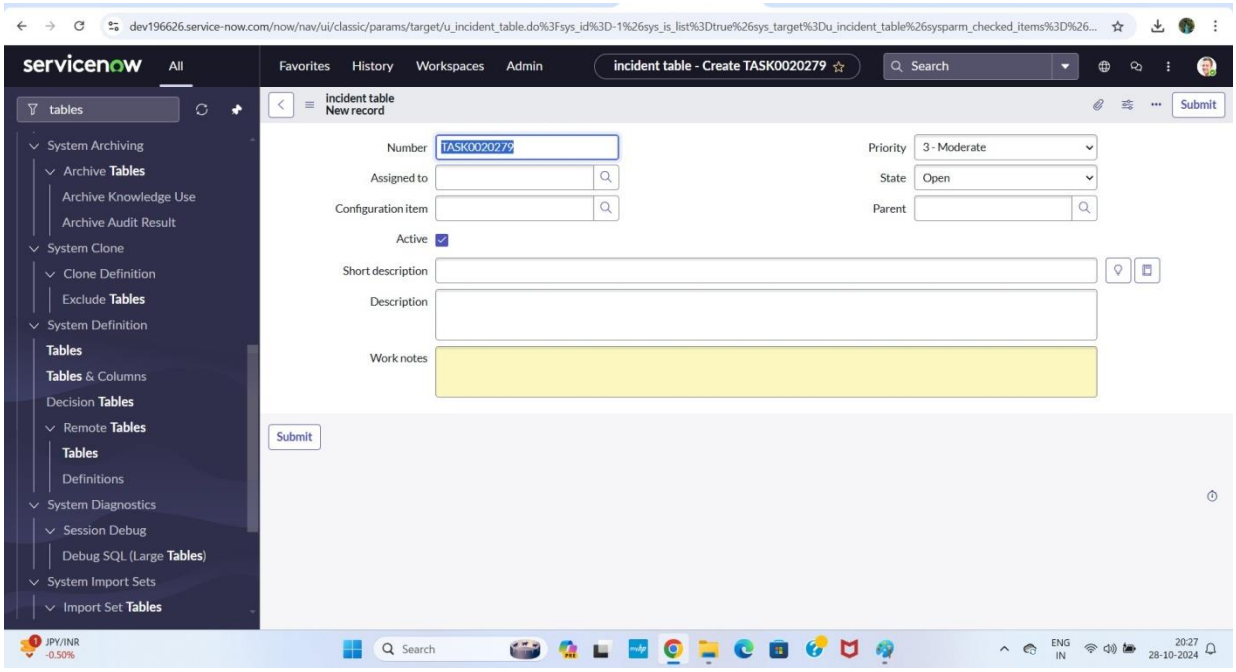

Conclusion:

In this scenario, we streamlined incident management in Service Now by automating the import of employee data, displaying department manager information directly on incidents, and setting a custom priority default specifically for incidents. This setup saves time, ensures data accuracy, and gives incident handlers quick access to relevant information, making incident resolution faster and more efficient.